

Mounting Cable Tie

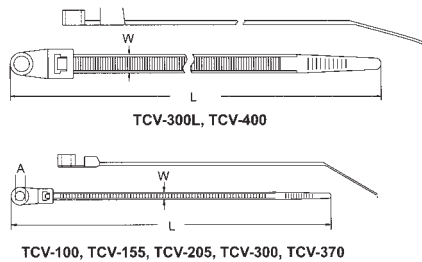
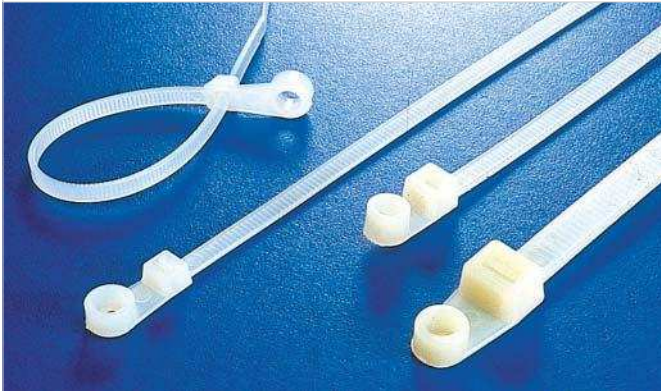

Material: UL approved NYLON 66,94V-2 Colour: Natural white (Available in black). The cable tie can be secured to panel with a single bolt.

Part N°	Dimensions mm			ØMax. Bundle mm.	Min. Tensile Strength Fg	
	L	W	A			
<input type="checkbox"/> TCV-100	100	25	3.0	25	8	100
<input type="checkbox"/> TCV-155	155	3.7	4.8	40	18	100
<input type="checkbox"/> TCV-205	205	4.2	4.6	60	22	100
<input type="checkbox"/> TCV-300	300	4.8	4.8	85	22	100
<input type="checkbox"/> TCV-300L	300	6.8	6.0	80	55	100
<input type="checkbox"/> TCV-370	370	4.8	4.87	102	22	100
<input type="checkbox"/> TCV-400	398	7.9	6.12	122	55	100
<input checked="" type="checkbox"/> TCV-100-1	100	2.5	3.0	25	81	100
<input checked="" type="checkbox"/> TCV-155-1	155	3.7	4.8	40	18	100
<input checked="" type="checkbox"/> TCV-205-1	205	4.2	4.6	60	22	100
<input checked="" type="checkbox"/> TCV-300-1	300	4.8	4.8	85	22	100
<input checked="" type="checkbox"/> TCV-300L-1	300	6.8	6.0	80	55	100
<input checked="" type="checkbox"/> TCV-370-1	370	4.8	4.87	102	22	100
<input checked="" type="checkbox"/> TCV-400-1	398	7.9	6.12	122	55	100

Marker Tie



Marker Tie

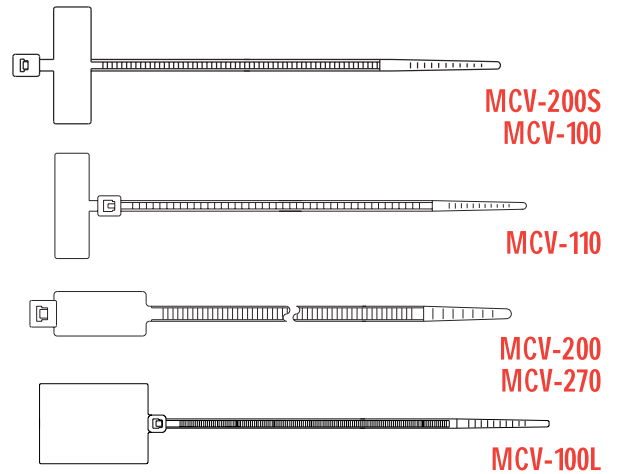
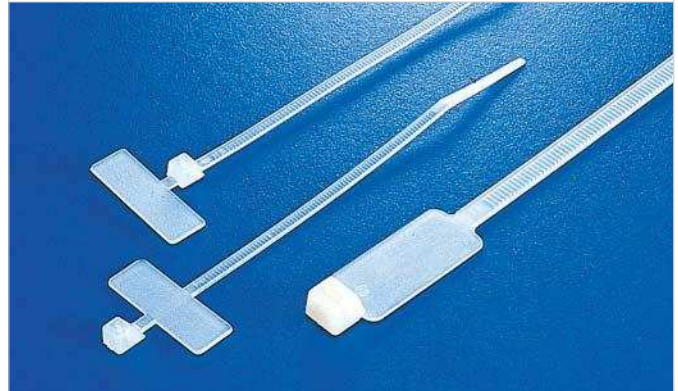

Material: UL approved NYLON 66, 94V-2 Ties & identifies bundles of cable in one operation. Flat areas may be imprinted or written on with a Marking Pen

Part N°	Dimensions mm.	ØMax. Bundle mm.	Max. Tensile Strength Kg	Marking pad mm	
MCV-100L	130 x 2.5	25	8	28 x 20	100
MCV-110	110 x 2.5	25	8	25 x 8	100
MCV-200	200 x 4.6	50	22	28 x 13	100
MCV-200S	200 x 2.5	50	8	30 x 15	100
MCV-270	270 x 4.6	75	22	28 x 13	100

Material: PE

Part N°	Dimensions mm.	Marking pad	
PMT-150	160 x 5.0	30 x 9.2	100

